We Wish You a Merry Christmas

Strum all strings for all notes OR
Play notes as written
Hold down chords until they change
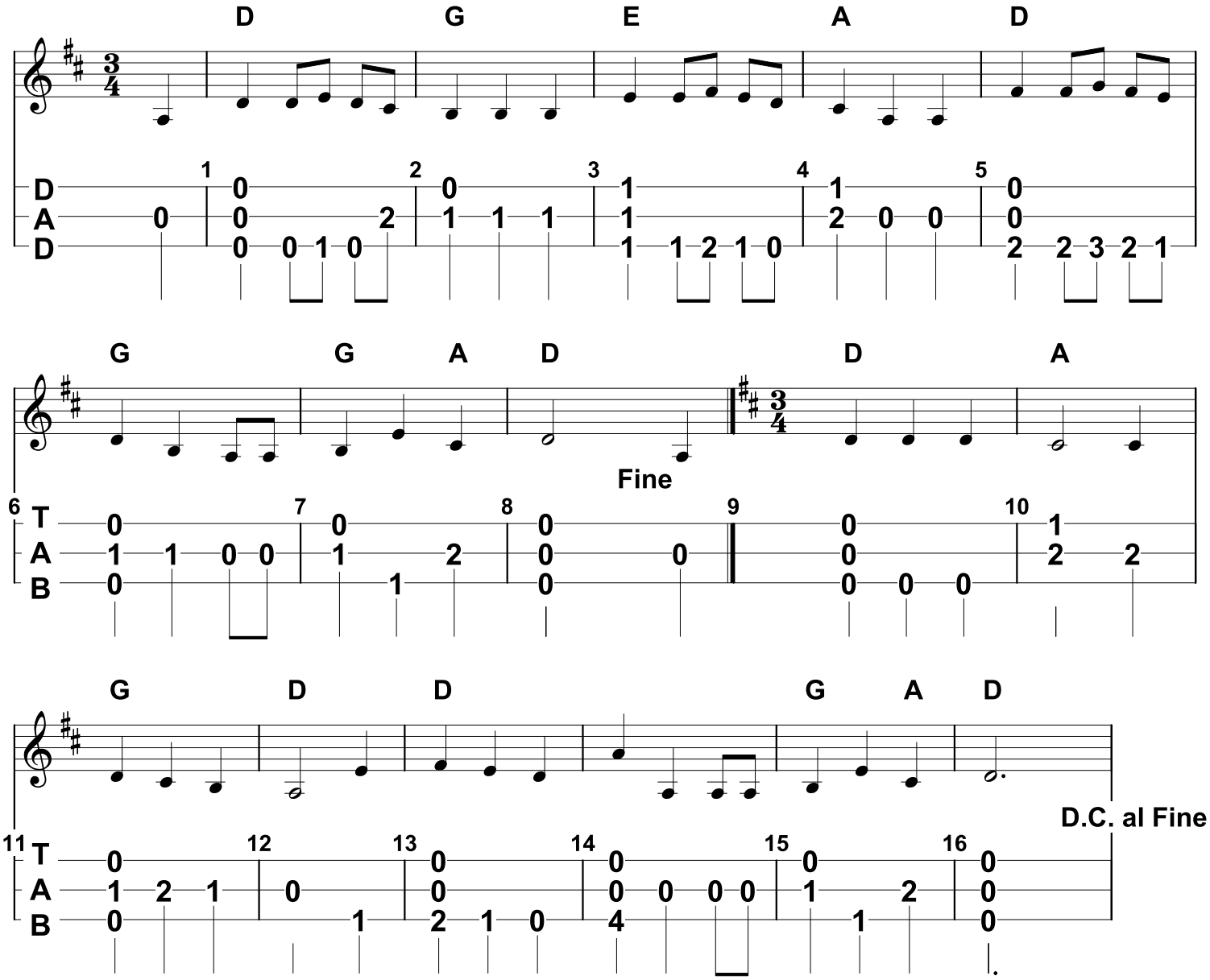
Susan McFarland for
Prairie Dulcimer Club 2021