Up on the Housetop

Strum all strings for all notes OR
Play notes as written
Hold down chords until they change
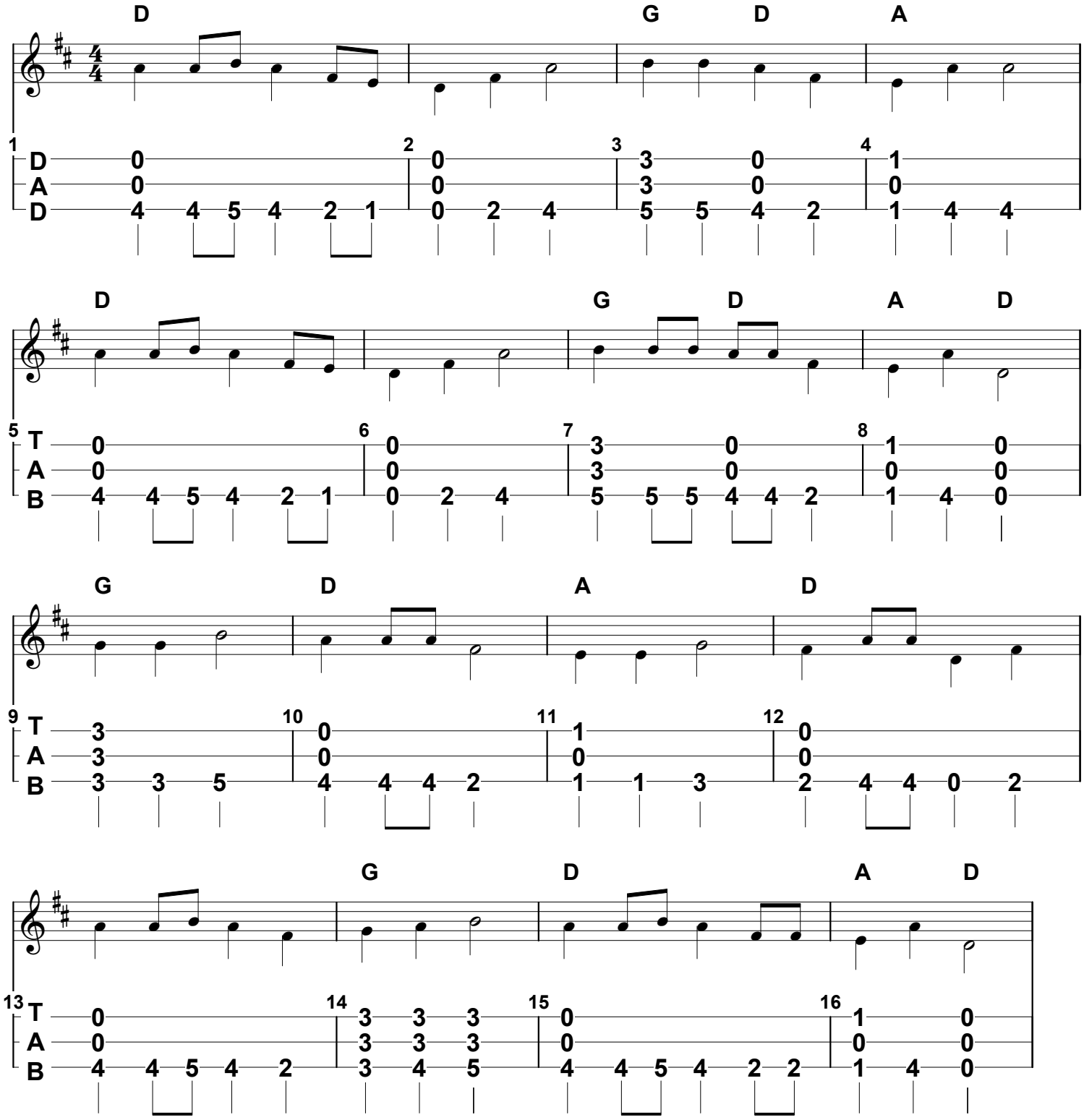
Susan McFarland for
Prairie Dulcimer Club 2021